

KISLINGBURY NEWS

June / July 2023



Sunset at the Bowls Club

Phil Beeston	Footpath Warden Chair - Kislingbury Playing Field Ass. Email: kislingburyplayingfield@hotmail.co.uk	832146
Sue Deane	Margaret Welsh Charity	831834
Miriam Harris	Margaret Welsh Charity	831835
Anne Upton	Village Archivist	833519
Felicity Dunkley	Village Archivist	830514
Chrissie Key	Village Hall Booking Clerk	831824
Sarah Parker	Kislingbury Facebook Highways Charity (Clerk & Trustee)	07840731451
Scott Parker	VAS Signs	07512729422
Chris Payne	Flood & Snow Warden	07917033843
Zoe Kemp	Tree Warden	07813982558
Deni Topliss	Neighbourhood Watch Co-ordinator	07754471120
Alison Ward	Kislingbury Facebook	07770528188

Parish Council Meetings are usually held on the third Tuesday of each month in Kislingbury Village Hall at 7pm. All meetings begin with an opportunity for villagers to ask questions or raise matters of concern. The press and members of the public are welcome to attend.

Minutes can be seen on Parish Notice Boards and online at:

www.kislingburypc.org.uk

Advertising Rates for the Kislingbury News

Residents

Half Page Advert

1 issue £25 / 1 year £60

Quarter Page Advert

1 issue £20 / 1 year £40

**Next deadline is
JULY 21st, 2023**

Non-Residents

Half Page Advert

1 issue £30 / 1 year £85

Quarter Page Advert

1 issue £25 / 1 year £60

**Please send all adverts
and any additional
Information by email in
electronic format to:**

kislingburynews@hotmail.co.uk

KISLINGBURY MINI MARKET

POST OFFICE

WIDE RANGE OF PRODUCTS & SERVICES

Fresh Coffee | Bread & Cakes | Dairy | Groceries | Fruit & Veg | Alcohol | Frozen Food | Tobacco | Pet Food | Greeting Cards | National Lottery | Bill Payment | Everyday Banking

DIGITAL ADVERTISING NOW AVAILABLE IN STORE

Shop Opening Hours

Monday to Friday 07:00 - 19:00

Saturday 08:00-19:00

Sunday 08:00 - 16:00

Post Office Opening Hours

Monday – Friday 09:00-17:00

Saturday 09:00-12:00

Sunday Closed

HOME DELIVERY AVAILABLE

PHONE: 01604 830328

A Cut Above

Landscape and Tree Care

All tree work undertaken, all garden maintenance carried out including:

- Lawn care
- Turfing
- Patios
- Fencing

Please call for a free quote or professional local advice.

Mobile: 07939209791

Email: joebrandom@hotmail.co.uk

Kiln dried firewood also available for delivery.

36 Millers Close, Kislingbury



June and July 2023

The deadline for the June/July issue is Friday, July 21st 2023.

Where possible contributions should be sent in electronic format by email to:

kislingburynews@hotmail.co.uk

or delivered to Barbara Floyer, at 6 The Orchard, Kislingbury.

Village Diary

May

29th Kislingbury Food and Drink Festival, Playing Fields from 10am

June

17th & 18th Open Gardens, 11am - 4pm

20th Parish Council Meeting, Village Hall, 7pm

26th Bugbrooke & District Flower Club, 7.30pm, Nether Heyford Village Hall (p 20)

28th Messy Vintage, St Luke's Church, 2.30pm - 4.30pm

July

12th Summer Messy Church 3.30pm - 5pm (to be confirmed)

18th Parish Council Meeting, Village Hall, 7pm

25th Messy Vintage, St Luke's Church, 2.30pm - 4.30pm

August

26th Kislingbury Church Fete, 11.30 - 4pm

Regular Events

Play Group open during Term Time at Village Hall

Bugbrooke and District Flower Club. 4th Monday of the month,

7.30, Nether Heyford Village Hall

Bell Ringing Monday Nights 7.30pm – 8.30pm

Pilates - Tuesday, 2pm at Village Hall

Kislingbury Parish Council meets 3rd Tuesday of every month in the Village Hall

Kraft Shack Group - Every Wednesday - 8pm

further information - Tel: 07788737052 or 01604 754518 or

email: mopalmer@gmail.com

Voyage of Light every 2nd Tuesday of the month excluding January and August.

KOFs - Every Thursday 10.30am at the Village Hall

Line Dance Classes in Village Hall - Thursday, Beginners 12.30 -13.30

& Improvers 13.00 - 15.00 - 07788 737052 or 01604 754518

Art Group - Thursday afternoons at the Village Hall 2pm - 4pm

Cycle Club - Meets at Sun Inn every Saturday at 9.30am

Follow the village on Facebook -



@Kislingbury Village Info

Kislingbury Parish Council May 2023

These notes reflect the last two meetings of the Parish Council which included the Annual Parish Meeting on 18th April and the Annual Parish Council Meeting on 16th May 2023. At both these meetings a number of parishioners were present and made valuable contributions. I think that this is a very encouraging development which means the Parish Council will be able to achieve more on behalf of the village.

In these notes, I go on to make some suggestions about how you might become involved. These are:

- **To make immediate comments on the Hodges Lane planning application**
- **To be ready to make comments on the 'new' Beech Lane development**
- **Add your garden trees to the village tree map**
- **To contribute your suggestions on how the children's play area might be improved**
- **To make suggestions about how Community Infrastructure Levy (CIL) money might be used**
- **Consider becoming a Kislingbury Parish Councillor**

These notes touch on all these five issues.

Hodges Lane Planning Proposal

Since the last Kislingbury News, the Parish Council and a number of Parishioners have raised concerns about the proposal to build 3 new houses on land at the end of Hodges Lane (behind the Cromwell Cottage). The Parish Council has submitted its objection to West Northants Council. At the meeting on 16th May 2023, a number of residents were present and expressed concerns including the dangers to pedestrians (especially children being dropped off at school) of vehicle access. One villager has been kind enough to share his concerns including those relating to heritage assets in a conservation area, a failure in the proposal to provide information about how biodiversity will be protected, the problems caused by vehicles delivering to the Cromwell Cottage, the issues that would be caused for fire and rescue service access and flooding.

The concerns about flooding are echoed by Chris Payne, our flood warden who agrees with the villager that the proposed site is in a high risk area and that the National Policy Planning Framework makes it clear that development should be avoided.

As a result of these concerns, Ann Addison in her role as Kislingbury Lead member on WNC will ask for this application to be 'called in' so that it can be reviewed by elected members. We understand from another member that Councillor Adam Brown has also been asked to call in this application.

Please do consider adding your comments via the West Northants Planning Portal

- <https://www.westnorthants.gov.uk/planning-applications-and-enforcement/view-and-comment-planning-application>

Proposed development on Camp Lane and Beech Lane

In relation to the proposal to build 58 new houses between Camp and Lane and Beech Lane, we understand that the developer has been asked to submit new proposals principally in relation to access. As this counts as a new proposal the 90 comments that were made on the original proposal are not applicable and any comments and objections have to be made anew. The Parish Council will alert villagers when the new objections can be made.

Please be ready to make your objections when the 'new' proposal is put out for comment. Again these would need to be made via the WNC Planning Portal.

Village Tree Survey

Zoe Kemp (the tree warden), in her annual report, outlined that she has been conducting a survey of trees in the village and is putting these on a Woodlands Trust App. She is encouraging anyone with trees in their gardens to do the same. Ultimately this 'log' of village trees will be on the new Parish Council website which will be going 'live' shortly.

Why not add your garden trees to the survey so we know how many trees the village boasts.

Children's Play Area

The Parish Council has been aware for some time of the concern about the lack of progress in improving the children's play area since the fundraising efforts of some three years ago. As a result of these concerns, we met with representatives of KPFA on 18th April 2023 to make proposals about the use of money already raised. These proposals included the suggestion of the development of a timeline agreed by the Parish Council and KPFA for the maintenance and improvement of the play area. The Parish Council also suggested that parents of children of an age to enjoy the playground should be asked for their views. The Parish Council is still waiting for a response to these proposals.

The Parish Council wants to hear what you think about what the priorities for improving might be. We are particularly keen to hear from parents and carers of children up to the age or about 11 or 12 what they feel their children would like most.

You can do this either by emailing the Parish Clerk, Ann Addison on parishclerk811@btinternet.com or by logging them on the website which will be live from 18th May 2023.

Cont. on page 7

Parish Council cont. from page 6

Community Infrastructure Levy (CIL) Money

As a result of the Spitfire development the village will be entitled to a significant amount of Community Infrastructure Levy (CIL) money. This money has to be spent in ways that can benefit all villagers.

Please have a think about how CIL money could be used for the benefit of the village.

As with the comments about the play area, you can do this either by emailing the Parish Clerk, Ann Addison on parishclerk811@btinternet.com or by logging them on the website which will be live from 18th May 2023.

Kislingbury needs 3 new Parish Councillors

Since the last Parish Council Notes appeared, Miriam Harris has resigned as a Parish Councillor. Her resignation marks the end of 17 years as a Parish Councillor. Her service is widely recognised and will be marked by the Parish Council with a card and flowers.

Miriam's resignation means that the Parish Council now has three vacancies. We would, of course, welcome expressions of interest from anyone who has the interest of the village at heart. However, we would particularly welcome people with some expertise in social media.

Please consider becoming a Kislingbury Parish Councillor. If you think you might be interested please contact the Parish Clerk. Alternatively you might like to come to one of the Parish Council's monthly meetings to see what we are about.

Some other issues

Flooding and water drainage are very important issues for a village so close to the River Nene. The Parish Council is concerned that a number of local ditches appear to be blocked, for example along Camp Lane. The Parish Clerk will be contacting all local farmers to ask them to clear the ditches for which they are responsible. The Parish Council is still trying to agree a site visit to the Pembleton development on the Rothersthorpe Road to address issues about the balancing pool on the development.

Community Pantry

The Community Pantry scheme is open to all Kislingbury residents who are in need and provides a weekly grocery box. All requests for help will be treated confidentially and comply with data protection regulations. If you wish to apply, please contact the Parish Clerk. I would like to thank those who work hard on behalf of the pantry. If you would like to make a donation 'in kind' these can be left with Miriam Harris (3, The Green). If

you would like to make a monetary donation to the Community Pantry, this should be via the Parish Clerk.

Footpaths

The footpath warden, Phil Beeston has submitted a written report in which he identified problems on the Nene Way between Bugbrooke and Kislingbury caused by crops encroaching on the path. A local farmer who was present on 16th May 2023 said he had trampled some of the crop to make the path wider. Phil also identified that some of the gates are in a poor condition. If you have any concerns about local footpaths please do get in touch with our footpath warden.

Coronation Bookmarks

For the Coronation in May 2023, the Parish Council agreed with the Headteacher that each student at the primary school should receive a commemorative bookmark. I have it on good authority that the children really like the bookmarks, especially the 'cut out' crown.

HGV Vehicles

The Parish Council plans to write to WNC highways asking if vehicle use can be restricted to those under 7.5 tonnes and those that have a destination that requires them to use the High Street, such as those going to and from Bugbrooke Mill.

I do hope that you will consider at least one of the following:

- **To make immediate comments on the Hodges Lane planning application**
- **To be ready to make comments on the 'new' Beech Lane development**
- **Add your garden trees to the village tree map**
- **To contribute your suggestions on how the children's play area might be improved**
- **To make suggestions about how Community Infrastructure Levy (CIL) money might be used**
- **Consider becoming a Kislingbury Parish Councillor**

Dr Jonathan Hughes 18/5/23

ADDENDUM

After the copy date, the Parish Council was contacted by KPFA to request a meeting to discuss how to improve the play area.

Tom's Blinds

Tom Brown

**Fitter of blinds with over
10 years of experience**

Located in Nether Heyford

Contact us for a free, no obligation quote

Phone: 07740743628

Email: toms.blinds@outlook.com

www.tomsblinds.co.uk



Find us on Facebook



Goldmasters IT and digital media

- Computer / laptop repairs, upgrades, for hardware and software issues.
- Printer, networking, accessory and mobile phone set up.
- Website design and Social Media scheduling.
- Advice about Backup, safe disposal, and best practice.

No fix, no fee!

Just call Jack Gold (BA Hons) on 07879 567220 or 01604 831882

email on Contact@GoldmastersITDM.co.uk

www.GoldmastersITDM.co.uk

Introducing the new Rector – Revd Nic Edwards



We have had such a lovely welcome to the benefice. Thank you!

We're looking forward to getting to know everyone in Bugbrooke, Harpole, Kislingbury and Rothersthorpe, as well as serving God and the local communities.

Should you like to know a little bit more about me, here's a very short biography.

I'm originally from the East Midlands. Born in Stamford, Lincolnshire, I lived there until I left home for university at 18, having just become a Christian.

After university I worked for a church near London for two years. It was there that I met my future wife, Becca. We married after I trained as a teacher. I worked in education until I moved to Oxford to train for ministry.

Becca is a veterinary surgeon working with farm animals.

We have three daughters (all 4 and under) and love getting out in the countryside, music, gardening and eating good food.

Please do say hello if you see us wandering around getting our bearings (if you'd like to)!

****** Save the date ******

Kislingbury Church Fete Saturday, 26th August 2023

11.30 - 4.00pm

Lots of stalls, games, raffle and food

More information to follow in next edition of Kislingbury News
and advertised around the village

Please contact **Sarah - 07840731451** or **Judith - 01604- 830421**
for offers of help, stall ideas or raffle prize donations - thank you



OPEN GARDENS

KISLINGBURY

SAT 17th & SUN 18th JUNE

11 AM TO 4 PM

£5 PER PERSON ENTRANCE FEE
ALL PROCEEDS TO ST LUKE'S CHURCH

PLANT STALL

TEA, COFFEE AND CAKE IN ST LUKE'S

SATURDAY 12 TO 5

SUNDAY 2 TO 4

PLEASE OPEN YOUR GARDEN
FOR A WORTHY CAUSE

CONTACT SUE KNIGHT 0784920322

DENI TOPLISS 07754471120

Margaret Welsh Charity

The Margaret Welsh Charity provides **grants to young people who have left school and are entering higher education or are taking a recognised apprenticeship**. Applicants must be residents of Kislingbury, have attended Kislingbury Primary School, under 25 years of age and have not previously received a grant from the Charity. Grant cheques will be issued to successful applicants in November. Proof of attendance on the course or apprenticeship is required and should be provided with the application letter.

Applications, giving details of the course or apprenticeship, should be made by the applicant in writing **before 30th September to: Shirley Faulkner at 5 Church Lane, Kislingbury, NN7 4AD**.

Note: applications will not be accepted from parents or other third parties.

A NEW TREASURER IS NEEDED FOR THE ABOVE CHARITY, WHICH IS A VERY SMALL CHARITY IN KISLINGBURY AND DOES NOT REQUIRE VERY MANY MAN HOURS PER ANNUM. PLEASE CONTACT SHIRLEY FAULKNER ON 07708097080 FOR ANY DETAILS.



LIGHT UP ST LUKE'S

The draw for April and May has taken place

Many thanks to Prim Saunders who drew Deni Topliss's number for April and Mike Topliss who drew Sue Deane's number for May.

Congratulations to Sue and many thanks to Prim and Mike.

If anyone would like to draw the number for Light up St Luke's Lottery please call me.

Take care everyone and stay safe.

Deni Topliss, Mob 07754471120

THE PARISH CHURCH OF ST LUKE.

A wonderful service was held at Bugbrooke Parish Church on 23rd April for the Induction of our Rector, Revd Nic Edwards. The church was packed and it was a very happy time.

Nic and his family will live at the Rectory at Bugbrooke.

Drainage Work – Church Path

The second stage of this work will hopefully take place at the beginning of June along the church path.

Rogation Sunday Walk 14 May

A very successful walk was held with 20+ walking between Bugbrooke and Kislingbury. This was followed by tea and cake at our church and a short service. Thank you so much to all those ladies who provided the cakes which were very well received!

MESSY “VINTAGE” for the Young at Heart

Quizzes and puzzles with Afternoon Tea and a craft activity.

A warm welcome awaits on the

last Wednesday of each month in church 2.30pm – 4.30pm.

Our next “Vintages” are on WEDNESDAYS 28th JUNE and 25th JULY.

OPEN GARDENS – SATURDAY 17TH/SUNDAY 18TH JUNE

Refreshments available in church both days

Saturday 11am – 4pm and Sunday 2pm – 4pm

TRADITIONAL CHURCH FETE – SATURDAY 26TH AUGUST

Keep this date free! Further details in the next issue of Kislingbury News.



SUMMER MESSY CHURCH

We hope to hold this event on WEDNESDAY 12 JULY

3.30PM – 5PM

and it will be confirmed via the village website/Facebook

+ with the usual notices on the Church Green.

ARE YOU INTERESTED IN LEARNING TO RING THE CHURCH BELLS?



Practices take place on Monday evenings and the bells are rung for services, including weddings etc.



We are always welcome for anyone to join us. You only need to contact Sandra on 845299 or just turn up at

7.30pm on a Monday evening at the church.

The only stipulation is that you must be over 12 years of age but there is no upper age limit. Very good for keeping fit!

KISLINGBURY ART GROUP

The group is organised, to provide a venue for artists of all abilities from beginners to fully experienced; to meet together, to paint, and share the company of others with similar interests, in a non formalised group.

**We meet on Thursday afternoons at the Village Hall
between 2 pm and 4pm**

For further info. Contact: Judith 830421 Mike 831747

The KOFs meet at the Village Hall **every Thursday at 10.30 am** for coffee and a chat.



Kislingbury over Fifties



We welcome you to come along and join us. please contact us to arrange for a member to accompany you on your first visit to the KOFs.

Contact Mike Jackson Secretary for more information
on 01604831747 or 5fivejays@gmail.com

John Masters

Established 1980

Painting and Decorating Services



Interior – Exterior – Period Work
Professional, Friendly & Reliable
Estimates and Advice Free
References Gladly Supplied
Quality Work Guaranteed

Tel: 01604 830632

Mobile: 07718 283765

E-mail: jmasters_decorating@hotmail.co.uk

40 Mill Lane, Kislingbury, Northampton NN7 4BD.

A.C. HARRISON

BUILDING AND LANDSCAPING

EXTENSIONS * BRICK & STONEMWORK

DRIVEWAYS & PATIOS * BLOCK PAVING

LANDSCAPING * GROUNDWORK

☎ Office: 01604 832181

f acharrisonbuilders

Mob: 07932 802287

✉ acharrisonbuilders@gmail.com

Kislingbury Amblers



We are a group of like minded individuals who meet usually on the first and third Wednesday of each month to have a walk of about 5 miles in the local area and then a pub lunch.

If you would like more information or to join the group

Please call John on 07977938311 - ALL ARE WELCOME

Second April Walk - The leadership of this walk was absolutely superb with the exception of: (1) getting lost in the pre walk, which resulted in having to walk back in the opposite direction to find out where it all went wrong; (2) an email notification giving the wrong village and name of pub & (3) leaving one of our walkers behind as we had not been notified that they intended to walk.

Meeting in the car park where the Draughton to Maidwell road crosses the Brampton Valley Way, we set off towards Market Harborough. Turning right up the steep hill towards the A14, we turned right walking past the Aviation Museum up the hill towards the old airfield. Here we took a short break. I am pleased to say no complaints were received with regard to being in the wind. Continuing on the undulating walk we reached the road where we turned right, walking down the hill into the very pretty village of Draughton. This village has not changed over the years and even has a working red phone box. We climbed over three styles to join the Brampton Valley Way and back to our cars. We headed off towards Maidwell for an excellent lunch at The Stag.

I must say on this walk there was more silliness than normal.

First May Walk - Meeting outside the church in Everdon, heading out of the village round the back of the church, skirting the cricket club, allotments and a few chickens we headed off towards the ruined hamlet of Snorscombe. Turning left before the hamlet we headed towards Everdon Stubbs.

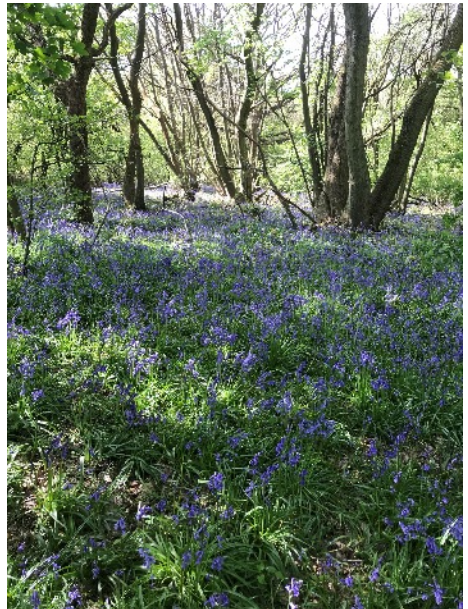

Cont. on page 18

Cave & Sons

Stockbroking | Investment Management | Financial Advice

Established in 1906, Cave & Sons is an independent company based in Northampton offering a range of investment management, stockbroking and financial planning services. As one of the oldest surviving independent stockbrokers in the UK, Cave & Sons has a multi-generational reputation and is recognised for providing an on-going client service of the highest calibre.

For more information, please contact Financial Planner and Kislbury resident, Scott Newbould on 01604 621421 or email snewbould@caves.co.uk or visit www.caves.co.uk.

Cave & Sons Ltd is authorised and regulated by the Financial Conduct Authority (FCA), Financial Services Register number 143715.



DAVID COSBY
ESTATE AGENTS

- INDEPENDENT & PROFESSIONAL
- LEGAL AND SURVEYING EXPERTISE
- ABSOLUTELY NO HIDDEN COSTS

1%
Inc. VAT

t: 01604 979628

e: enquiries@davidcosby.co.uk

Farthingstone, Northampton, NN12



RICS[®]

rightmove

Upon entering the ancient wood, what a beautiful site was laid before us, the whole area being covered in bluebells, wonderful. Our leader managed to circumnavigate the wood by keeping the fields on our left until we exited on to the Preston Capes Road.

After a short stretch of country road we turned right across the fields towards Snorscombe, passing by Snorscombe Farm, the hamlet and the mill. Nearing the completion of the walk confusion broke out, do we go that way, this way, up there, down here? Eventually it was decided we should head towards the allotments, admiring the chickens at close quarters as we headed back to the village and lunch in Weedon.

Bugbrooke Medical Practice



The surgery will be closed for staff training from 12.15 on the following dates:

Wednesday, June 21st

Wednesday, July 19th

Wednesday, August 16th

Wednesday September 20th

View Kislingbury News On-Line

Kislingbury News, including back issues, can be viewed on-line.

Go to **www.kislingburyonline.co.uk**

and click on the “**Kislingbury News**” tab.

It will also soon be available on the new Parish Council Website

Go to **www.kislingburypc.org.uk**

and click on the “**Kislingbury News**” tab.

Cakes for all Occasions

*Wedding Cakes &
Celebration Cakes made to order
Small Buffets &
Afternoon Teas catered for*



Sarah Mayo

HND MRIPHH

Hollybank, 5 The Orchard, Kislingbury
Northamptonshire NN7 4BG

01604 830679

Mobile number: 07711 927742

Email: enquiries@sarah-cakesforalloccasions.co.uk
www.sarah-cakesforalloccasions.co.uk

ACUPUNCTURE



Julie Neal, MBACc

**Acupuncture treats a wide
range of problems including
pain, insomnia, stress
and anxiety**

**I have a particular interest
in fertility and IVF**

**Call to see if acupuncture
could help you.**

Home visits also available

Tel: 831199 or 07957 324586

E-mail: julie@nice-needles.co.uk

SANDY LANE PLANTS

Quality Garden Plants & Helpful Advice



***Bedding *Perennials *Trees *Shrubs *Rockery Plants
*Climbers *Hanging Baskets *Compost & more**

Sandy Lane, Harpole, Northampton NN7 4DG (near Duston)

01604 831102

www.sandylaneplants.co.uk

10% OFF
In June & July 2023

- Mention Kislingbury News magazine



BUGBROOKE & DISTRICT FLOWER SOCIETY

Invite you to A Floral Demonstration

On Monday 26th June 2023

at

Nether Heyford Village Hall,

The Green NN7 3LE

“STEMS AND STUFF”

by

Nick Grounds

Doors open 7pm for 7.30pm start

Members £5.00, Visitors £10.00 incl. Refreshments

Tickets available from Maria Owen

Tel: 01327 341783

Email: theowenhouse@yahoo.co.uk

100% NO SALE, NO FEE

- No Upfront Marketing Fee
- No Withdrawal Fee
- Local and Experienced
- Free Energy Performance Certificate
- Free Premium Listing
- Free 360° Virtual Tour



Check out our reviews on Facebook

 Chris Gibson
- Horts Property Consultant

 **arla** naea
propertymark



PERSONAL • PROFESSIONAL • PROACTIVE

PRIDE & JOY AUTOS

Body and Paint Refinishing Specialists
Car / Van / Bike

Dents / Scuffs / Scratches / Alloy Wheels
Smart Repair / Crash Repair / Custom Re-Spray / Restoration
Aluminium / Steel / Plastic / Glass Fibre / Carbon Fibre

PLEASE CALL OR EMAIL FOR A FREE QUOTE

07483 893339

prideandjoyautos@gmail.com

Watling Street, Paulerspury, Towcester, NN12 6LQ

***FREE COLLECTION /
DELIVERY IN KISLINGBURY
15 Years Experience**



Tales from Kislingbury Archives



Playground at The Mill c 1950s



Blue Row, Church Lane - demolished c 1930

If you have any photos, documents or recollections
that may be of interest, please contact

Anne Upton 833519

Felicity Dunkley 830514

M. PAYNE &
SONS



EST. 2005



LOCAL VILLAGE MAN
BUGBROOKE AND KISLINGBURY

MEL PAYNE
TEL: 01604 833649
MOBILE: 07761742997
E-MAIL:
MELPAYNE@BTINTERNET.COM

GARDEN CARE

FULLY INSURED

LAWNS CUT



TREE WORK



FENCING/DECKING



GROUND WORK/PATIOS



GENERAL TIDY UP



SATURN
KITCHENS

FREE KITCHEN
DESIGN

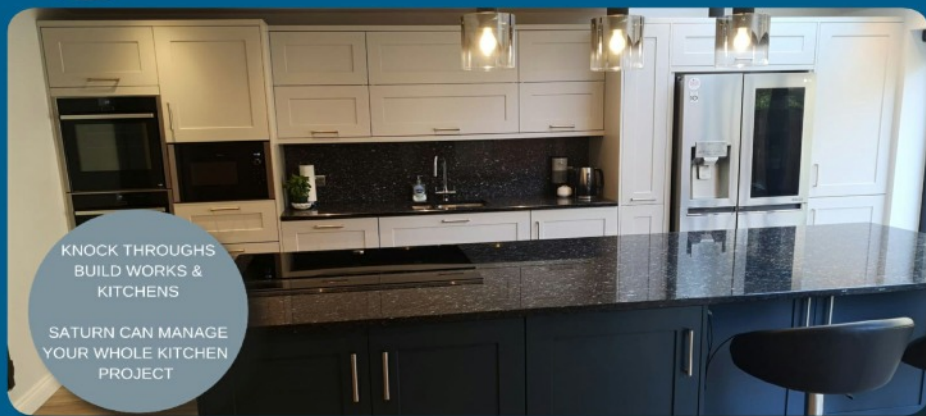

KNOCK THROUGHS
BUILD WORKS &
KITCHENS

SATURN CAN MANAGE
YOUR WHOLE KITCHEN
PROJECT

EXTENSIONS | KNOCK THROUGHS | GARAGE CONVERSIONS | BI FOLD DOORS



Saturn Interiors | 15 Ryehill Court, Lodge Farm Ind Estate, NN5 7EU
T: 01604 582835 WWW.SATURNINTERIORS.CO.UK

DO YOU HAVE AN ELDERLY RELATIVE FACING HARDSHIP?

Your community charity, Kislingbury Town and Charity Estates, has provided financial or other assistance to elderly village residents in need for over 600 years.

We know that some Senior Citizens in the village are currently facing hardship, but it is often not in their nature to ask for help. If you have an elderly relative, resident in the village, who is suffering hardship - particularly as a result of ill health - we might be able to help.

How can you help?

You tell us about the hardship, in strictest confidence, and we will consider how we can help your relative.

Recent examples include a grant towards the Village Food Bank scheme; contribution towards a stair lift and tracking device for an elderly resident; and support to cover a resident's exceptional medical expenses. Equally, we might make a one-off financial grant to help address a hardship.

What would I need to do?

Please contact our Clerk **Roger Wilson** on **(01604) 831786** for a strictly confidential discussion – the Trustees can meet at short notice to consider requests.

Equally, if you are looking for funding towards facilities in the village which will promote community participation in sports or recreation, please give Roger a call.



===== ANY VEHICLE =====
01604 830552

DIAGNOSTICS

Hours 08:00 - 17:00, Mon - Fri

SERVICING & REPAIRS

UNITS 1 & 6

MOTs (can be carried out while you
wait, by appointment only)

WEST BAULK PROPERTIES

BUGBROOKE ROAD

KISLINGBURY, NN7 4AY

HELP@KIZZLEAUTOS.COM

Motorbike MOTs - Mon-Fri - 08:00 - 17:00 by appointment only



Choose Quinton House...

At Quinton House School we deliver an innovative learning experience both within and outside of the classroom that is tailored to suit the needs of your individual child. Quinton offers a 21st century curriculum based on traditional values.

Book a visit today and discover our exceptional school where dreams are realised. Call Jo Sainsbury, Admissions Manager on 01604 684828.



www.quintonhouseschool.co.uk  

A co-educational independent day school for girls and boys aged 3-18 years.

THE PARISH CHURCH OF ST LUKE

Services for June and July

Sunday 4th June	11.00am	Morning Worship	
Sunday 11th June	11.00am	Morning Worship	
Sunday 18th June	11.00am	Morning Worship	
Sunday 25th June	11.00am	Holy Communion	Revd Nic Edwards
Sunday 2nd July	11.00am	Morning Worship	
Sunday 9th July	11.00am	Holy Communion	Revd Nic Edwards
Sunday 16th July	11.00am	Morning Worship	
Sunday 23rd July	11.00am	Holy Communion for Pentecost	Revd Nic Edwards
Sunday 30th July	10.30am	Benefice Service at Harpole Church	
No Service at Kislingbury		Revd Nic Edwards	

Kislingbury & Upton Community Church (KUCC)

Mill Lane, Kislingbury, NN7 4BD

Kislingbury & Upton Community Church (KUCC) aims to be a Church for all ages and stages.

Tuesday Prayer and Praise Service in Kislingbury, between 10am and 11am
www.KUCC.co.uk Email: info@kucc.co.uk T: 07432 881576

St Patrick's Catholic Church

28 Peveril Road, Duston

Father Benny Joseph MSFS, Email: stpatrickduston@gmail.com

Mass Times	Sunday	9.30am	Tuesday	9.30am
	Friday	9.30am	Holy days	9.30am

For more information visit: www.stpatrickduston.org.uk

Real Cask Ales

Guinness Accredited



Beer Garden



Opening Hours:

Monday to Friday: 5pm – 11pm

Saturday: Midday – 11pm

Sunday: 11am – 10.30pm

Food Served:

Tuesday to Saturday:

6pm – 9pm

Sunday: Midday – 3pm

Food offer

Every Tuesday - Pie and a pint £12

Every Wednesday - Curry and a pint £12

Every Thursday - 2 for 1 pizza night, 6 - 9pm

Pizzas and main menu served Thursday - Saturday

Sunday lunch served from midday - 3pm

Coming Up

June

5th June - Book Club, 7pm start

11th June - Psychic Evening 7 - 10pm,
with **Penny and Pete**.

18th June - Fathers' Day at The Sun

20th June - Open Mic night, 8pm start

25th June - Monthly Pub Quiz, 7pm
start, cash prizes!

July

3rd July - Book Club, 7pm start

18th July - Open Mic night, 8pm start

25th July - Monthly Pub Quiz, 7pm
start, cash prizes!

Announcements

New Pizza and Snack Menu coming soon, takeaway available



@thesuninnkislisbury

Tel No: 01604 833571