

KISLINGBURY NEWS

February / March 2024



Kislingbury Parish Council - Directory

Parish Clerk

Ann Addison Finance 858226
Email: ann.addison97@gmail.com
Street Light Reports

Chair

Jonathan Hughes Highways, Roads and Village Footpaths 376109
Kislingbury News (PC Notes and PC Representative)
Planning
School Liaison

Vice Chair

Janet Mallett Planning 07872444749
Neighbourhood Plan Link
Village Hall Representative
Grass Cutting

Parish Council Members

Peter Billingham Planning Communication 03301759184

Sue Deane Village Maintenance 831834
Seats and Planters
Village Notice Boards
Litter Pick Co-ordinator

Sheryl Goodman Bugbrooke Medical Centre PPG 07801934003
Lighting

Sam Parkerson Allotments 07855388678
Police Liaison
Defibrillator

Andrew Ayres 01604 830815

Richard Harvey Website

Ann Addison West Northamptonshire Council 858226
(Kislingbury Lead Member)

Adam Brown West Northamptonshire Council 07714255077

Karen Cooper West Northamptonshire Council 01604 859694

Chris Heaton-Harris MP, Daventry Constituency 859721

Phil Beeston	Footpath Warden Chair - Kislingbury Playing Field Ass. Email: kislingburyplayingfield@hotmail.co.uk	832146
Sue Deane	Margaret Welsh Charity	831834
Miriam Harris	Margaret Welsh Charity	831835
Anne Upton	Village Archivist	833519
Felicity Dunkley	Village Archivist	830514
Chrissie Key	Village Hall Booking Clerk	831824
Sarah Parker	Kislingbury Facebook Highways Charity (Clerk & Trustee)	07840731451
Scott Parker	VAS Signs	07512729422
Chris Payne	Flood & Snow Warden	07917033843
Zoe Kemp	Tree Warden	07813982558
Deni Topliss	Neighbourhood Watch Co-ordinator	07754471120
Alison Ward	Kislingbury Facebook	07770528188

Parish Council Meetings are usually held on the third Tuesday of each month in Kislingbury Village Hall at 7pm. There is no meeting in August. All meetings begin with an opportunity for villagers to ask questions or raise matters of concern. The press and members of the public are welcome to attend.

Minutes can be seen on Parish Notice Boards and online at:

www.kislingburypc.org.uk

Advertising Rates for the Kislingbury News

Residents

Half Page Advert
1 issue £25 / 1 year £60
Quarter Page Advert
1 issue £20 / 1 year £40

Next deadline is
March 22nd, 2024

Non-Residents

Half Page Advert
1 issue £30 / 1 year £85
Quarter Page Advert
1 issue £25 / 1 year £60

Please send all adverts
and any additional
Information by email in
electronic format to:

kislingburynews@hotmail.co.uk

KISLINGBURY MINI MARKET

POST OFFICE

WIDE RANGE OF PRODUCTS & SERVICES

Fresh Coffee | Bread & Cakes | Dairy | Groceries | Fruit & Veg | Alcohol | Frozen Food | Tobacco | Pet Food | Greeting Cards | National Lottery | Bill Payment | Everyday Banking

DIGITAL ADVERTISING NOW AVAILABLE IN STORE

Shop Opening Hours

Monday to Friday 07:00 - 19:00

Saturday 08:00-19:00

Sunday 08:00 - 16:00

Post Office Opening Hours

Monday – Friday 09:00-17:00

Saturday 09:00-12:00

Sunday Closed

HOME DELIVERY AVAILABLE

PHONE: 01604 830328

A Cut Above

Landscape and Tree Care

All tree work undertaken, all garden maintenance carried out including:

- Lawn care
- Turfing
- Patios
- Fencing

Please call for a free quote or professional local advice.

Mobile: 07939209791

Email: joebrandom@hotmail.co.uk

Kiln dried firewood also available for delivery.

36 Millers Close, Kislingbury



February/March 2024

The deadline for the April/May 2024 issue is Friday, March 22nd, 2024

Where possible contributions should be sent in electronic format by email to:

kislingburynews@hotmail.co.uk

or delivered to Barbara Floyer, at 6 The Orchard, Kislingbury.

Village Diary

February

- 10th Winter Warmers - Soup & Rolls, St Luke's Church, 12 - 2pm
- 20th Parish Council Meeting, Village Hall, 7pm
- 28th **Messy Vintage, St Luke's Church**
- 26th Bugbrooke & District Flower Society, 7.30pm, Nether Heyford Village Hall

March

- 2nd Winter Warmers - Soup & Rolls, St Luke's Church, 12 - 2pm
- 10th Mothering Sunday Service, St Luke's Church, 11am
- 15th Bugbrooke & District Flower Society Fashion Show
7.30pm, Nether Heyford Village Hall
- 16th Rotary Club Jazz Evening, Village Hall, 7pm
- 19th Parish Council Meeting, Village Hall, 7pm
- 20th **Easter Messy Church, 3.30pm, St Luke's Church**
- 26th Bugbrooke & District Flower Society, 7.30pm, Nether Heyford Village Hall
- 27th **Messy Vintage, St Luke's Church**
- 29th **Easter Egg Decorating, St Luke's Church, 10 - 12pm**

Regular Events

Bugbrooke and District Flower Club. 4th Monday of the month,
7.30, Nether Heyford Village Hall

Bell Ringing - St Luke's Church, Monday Nights 7.30pm – 8.30pm

Pilates - Tuesday, 2pm - 3pm at Village Hall, 07764586990

Kislingbury Parish Council meets 3rd Tuesday of the month in the Village Hall

Kraft Shack Group - Every Wednesday, Village Hall - 8pm

further information - Tel: 07788737052 or 01604 754518 or
email: mopalmer@gmail.com

Voyage of Light every 2nd Tuesday of the month excluding January and August.

Village Hall - Tel: 07788737052 email: mopalmer@gmail.com

Tango with Zoe Taylor - Wednesdays from 7.15pm 07858289620

KOFs - Every Thursday 10.30am at the Village Hall

Bugbrooke Badminton Club - Thursday 19:30 – 21:30 Sports Hall, Campion School

Geoff French | 07889 524300 | frenchgeoff@outlook.com Bob Boys | 07902 266469 | bobbys1@yahoo.co.uk

Line Dance Classes in Village Hall - Thursday, 13.00 - 14.00 - 07788 737052

Art Group - Thursday afternoons at the Village Hall 2pm - 4pm

Cycle Club - Meets at Sun Inn every Saturday at 9.30am

Karate - Village Hall - Thursday, 6pm - 9pm, Sunday, 10am - 11am - 07950260148

Kislingbury Parish Council January 2024

These notes reflect the Parish Council's December 2023 and January 2024 meetings. The next two Parish Council Meetings will be on Tuesday 20th February and Tuesday 19th March.

The subsequent meeting (on Tuesday 16th April 2024) is also the date for the Annual Parish Meeting. This event has rather gone 'under the radar' in recent years but this year the Parish Council will be getting in touch with village organisations and groups to encourage them to use this meeting to share their plans with the wider village community. We will also be asking our village wardens to give an update. These will be in addition to my annual report.

Flooding and Drainage Issues

The flooding that occurred in early January brought to a head the issues that we as a village face. These issues were outlined by our Flood Warden, Chris Payne, at the Village Meeting of 16th January. I would like to express my thanks to Chris for the dedicated work he has put in over many months trying to resolve a range of issues. I would like to thank the villagers who came to the meeting and for their positive contributions.

The Flood Warden identified seven surface water/river water related issues, and an eighth was added during the Village Meeting. There is not sufficient space in these notes to detail each of these but it is clear that there is a common theme that links them. Chris has pointed out,

When people tell someone in authority, that may be the local council, the highways department, or the local Parish Council, they feel their responsibility has ended and that the 'authorities' will take over and fix said problem. Sadly, we know that this is not the case. The issue may be relatively minor and people may feel they have more important things to worry about. Or they try to chase it up but get beaten by the system, believing that the powers that be are intransigent and the issues cannot be altered.

A second common theme that emerged during the village meeting was the need to know the maintenance schedule for the village drainage system and ensure that this is carried out regularly. Kislingbury Parish Council is not responsible for the

river and the drains, but we can, and do, act to put pressure on those who are, including the West Northants contractor, Kier.

Following the village meeting, the Parish Council has agreed to produce a Flood Action Plan. A draft of this, which will draw on the Flood Warden's Report and villagers' comments, will be discussed at the February Parish Council Meeting. The Parish Council also committed to reviewing progress every three months. The first such review will take place at the Parish Council Meeting on 21st May 2024.

It is also important to point out that the flooding and drainage issues are not stand-alone issues. They have implications for planning. It is surely no coincidence that the flooding on Camp Lane has worsened since the Pembleton (Spitfire) development. The same issues also have implications for the way traffic moves through the village. When there is flood water some drivers insist on driving through even if it causes a 'wash' onto properties, damage to verges and a risk of being stranded.

Rothersthorpe Road (and other traffic issues!)

At the time of writing, the Parish Council is aware that four lorries have ended up in the ditch near the new chicane on the Rothersthorpe Road. The Parish Council thinks that the chicane and its signage is inadequate and dangerous and we are asking the West Northants Highways to remove it.

We welcome the extension of the 30 mph limits on the Rothersthorpe and Bugbrooke Roads. However, we are very disappointed that WNC Highways have turned down our request for a 20 mph limit on the High Street outside the school. The Parish Council will not let this one rest. In addition, we are also intending to buy 20 mph 'advisory' speed limit signs as we do think that these will have an effect on driver behaviour.

We are also investigating whether we can have a school warning sign on the High Street between the river bridge and the school. Finally, we hope that there will soon be three speed warning signs (VAS signs), complete with smiley faces on the roads coming into the village.

Cont. on page 7

Camp Lane/Beech Lane and Hodges Lane Proposals

Both these two proposals are still officially 'pending' on the WNC Planning Portal. In the last few days there have been new documents relating to the Camp Lane/Beech Lane proposal. These focus on the noise from the grain drier, the closure of the butcher's shop and, perhaps more significantly, suggesting that local planning councils are no longer completely tied to set percentages about the increase to overall village size resulting from developments that are submitted as First Home Exception Schemes. The Parish Council will consider the implications of this, but if you do have any thoughts about this, I would be grateful if you could make contact.

The Parish Council considers that the major objections made last year by the Council and by over 100 parishioners are still no less relevant.

The submission of documents by the agents for the Beech Lane/Camp Lane proposal may mean that we are a step closer to a decision. When the application does go to a WNC Planning Committee, the Parish Council will let the village know and encourage people to attend.

Both the Camp Lane/Beech Lane and Hodges Lane developments raise issues about the impact of new development on our overstretched drains. The Parish Council will be making this plain to the planners.

In relation to the Hodges Lane development, it has been brought to the attention of the Parish Council that the developers have hired contractors to cut down the remaining trees on the site. The Parish Clerk has lodged an objection that we do not want any more trees removed.

Precept and Finance

At the January meeting it was confirmed that our Precept Request for 2024/2025 (the money received from West Northants Council) has been received. The request is for £66,000 which represents an increase of £5000 on last year's Precept. The biggest items of expenditure are the street lighting, grass mowing, the dog bins and village maintenance. The Parish Council also makes grants to village organisations including KPFA, the Football Club, Kissingbury News and the Church (for mowing).

All councillors and village wardens give their time freely and the Parish Clerk's part time salary only partially covers the work that she puts in. This means that most of the money is used for the direct benefit of Kislingbury.

The precept setting is a transparent process and villagers are always asked for their comments in advance. In the coming year we will be beginning our precept setting process in September. As part of this process the Council includes a budget heading for grants to local organisations for the 2025/2026 financial year. We plan to initiate discussion with these organisations in the next couple of months.

Community Infrastructure Levy (CIL) Money

As I mentioned in the last set of Parish Council Notes, we will be moving ahead on spending the CIL money which has come to Kislingbury as a result of house building (mainly the Pemberton development). Our list of priorities is still informed by health and safety concerns. I hope to have more details for the April/May Kislingbury News.

Reindeers on The Green

The Parish Council was pleased to be able to give financial support, along with other village groups, to have two reindeers on the Village Green. I understand from Miriam Harris that nearly 70 children had a great time meeting the reindeer and putting in Christmas requests to Father Christmas.

And finally ...

These notes have been anticipating some of what the Parish Council will be attempting to do on your behalf during the coming year. I am excited and optimistic that, with support from the village, the Parish Council can make a difference.

I hope that you are also able to anticipate 2024 with excitement and optimism.

Dr Jonathan Hughes
Chairman, Kislingbury Parish Council

20th January 2024

Tom's Blinds

Tom Brown

**Fitter of blinds with over
10 years of experience**

Located in Nether Heyford

Contact us for a free, no obligation quote

Phone: 07740743628

Email: toms.blinds@outlook.com

www.tomsblinds.co.uk



Find us on Facebook



**SANDY LANE
PLANTS**



Quality Garden Plants & Helpful Advice



***Bedding *Perennials *Trees *Shrubs *Rockery Plants
*Climbers *Hanging Baskets *Compost & more**

Sandy Lane, Harpole, Northampton NN7 4DG (near Duston)

01604 831102

www.sandylaneplants.co.uk

- Mention *Kislingbury News* for 10% discount -

THE PARISH CHURCH OF ST LUKE

It was lovely to see so many people at our Christmas services, including the Carols on the Green. Thanks are extended to Sarah and Scott Parker for enabling us to have some super music for the latter event. The poinsettias brought to church to remember loved ones over the Christmas period, were beautiful and some are still going strong!

PRAYER GROUP

Please remember that should you wish for special prayers for a loved one, ring Judith on 830421 and our members will offer prayers for healing and wholeness.

Special Services during February and March

For **Mothering Sunday, March 10th**, there will be a family service with communion led by Rev Nic at 11am.

Also, during Lent and Easter, there will be two extra weekday services -

The Imposition of Ashes on **Ash Wednesday, 14th February**, and a Service with Communion on **Maundy Thursday, 28th March**.

Both are at 7pm but the venues still have to be finalised and will be advertised on the church gates and on the website when known.

THANK YOU TO EVERYONE WHO SUPPORTED OUR TOASTED TEA CAKES AND "WINTER WARMER" EVENTS.

Both were a great success and enormous thanks to the ladies who organised these. Also thanks to those who provided the wonderful home-made soups.

The "WINTER WARMERS" events will continue during the winter months, 12.00 – 2pm, the next dates being: Saturday 10th February and Saturday 2nd March.

EASTER MESSY CHURCH -

Wednesday 20th March 3.30pm

Easter activities for all the family, with refreshments.



EASTER "EGGSCITEMENTS" -

Good Friday 29th March 10am - 12.00noon

*Have fun decorating an "Egg" for Easter
- refreshments available.*

MESSY VINTAGE (for OAP's!) –

Wednesdays 28th February and 27th March.



===== ANY VEHICLE =====
01604 830552

DIAGNOSTICS

Hours 08:00 - 17:00, Mon - Fri

SERVICING & REPAIRS

UNITS 1 & 6

WEST BAULK PROPERTIES

MOTs (can be carried out while you

BUGBROOKE ROAD

wait, by appointment only)

KISLINGBURY, NN7 4AY

HELP@KIZZLEAUTOS.COM

Motorbike MOTs - Mon-Fri - 08:00 - 17:00 by appointment only

A.C. HARRISON

BUILDING AND LANDSCAPING

EXTENSIONS * BRICK & STONEMWORK

DRIVEWAYS & PATIOS * BLOCK PAVING

LANDSCAPING * GROUNDWORK

☎ Office: 01604 832181

📌 acharrisonbuilders

Mob: 07932 802287

✉ acharrisonbuilders@gmail.com

Back by popular demand

****** Pudding Party at St Luke's ******

Friday 19th April, 7pm, £10 per ticket.

Lots of scrummy desserts and puddings to try.

First drink included followed by additional drinks for a donation.

Raffle and table quiz.

Message or call Sarah on 07840731451 to reserve places

Thank You - Carole wishes to thank everyone who attended Richard's Service and Thanksgiving on January 19th at St. Luke's Church.

Also thank you to neighbours and friends for all the lovely cards and letters received and to Maureen Hale and our vicar, Nic, for their comforting words.

Thank you to Paul and staff for the lovely gesture you did outside The Sun. He would have appreciated that. Thank you too for the lovely array of food and warm welcome.

Richard, you were so well liked judging by the amount of people that turned out for you on such a cold day. But the sun shone on you and you will be sorely missed.

Carole Newcomen

Kislingbury Highways Charity Grant 2023/24 Applications

Applications are invited from clubs, organisations or groups from within the village for financial help or who wish to improve their facilities. Applications must not have received help from the rating system when initially formed.

The trustees will meet in February 2024 to discuss applications. Please send applications directly, ideally by email, to me including a copy of your current bank balance sheet by 20th February 2024. Thank you.

Sarah Parker, email: cookiesh@sky.com - 37 Nene Way, Kislingbury

Cave & Sons

Stockbroking | Investment Management | Financial Advice

Established in 1906, Cave & Sons is an independent company based in Northampton offering a range of investment management, stockbroking and financial planning services. As one of the oldest surviving independent stockbrokers in the UK, Cave & Sons has a multi-generational reputation and is recognised for providing an on-going client service of the highest calibre.

For more information, please contact Financial Planner and Kislingbury resident, Scott Newbould on 01604 621421 or email snewbould@caves.co.uk or visit www.caves.co.uk.

Cave & Sons Ltd is authorised and regulated by the Financial Conduct Authority (FCA), Financial Services Register number 143715.



DAVID COSBY
ESTATE AGENTS

- INDEPENDENT & PROFESSIONAL
- LEGAL AND SURVEYING EXPERTISE
- ABSOLUTELY NO HIDDEN COSTS

1%
Inc. VAT

t: 01604 979628

e: enquiries@davidcosby.co.uk

Farthingstone, Northampton, NN12



RICS[®]

rightmove

A HAPPY NEW YEAR FROM KISLINGBURY COMMUNITY GROUP

From all of us here at KCG we would like to wish everyone in the Village a very happy and healthy New Year.

Thank you for all your support during 2023 at our events which included our Music Nights, the Christmas Market and of course the very successful Food and Drink Festival. All of which we shall be repeating throughout 2024.

Thanks to your support we have been able to fund many village projects and help those in need. The Church, the School, the Football Club, Miriam's Foodbank and supplying Christmas Hampers to those in need are some of the projects we have funded, with over £9,000 distributed to date.

If you know of anyone or any projects in the village in need of financial help during 2024 please do not hesitate to request an application form from Pat Kidson on 01604 831035. All applications will be considered by the Committee.

Again all our best wishes for a great New Year in this wonderful village of ours.

Chair Kislingbury Community Group.

Paul Southworth OBE, DL

LIGHT UP ST LUKE'S

The draws for December and January have been completed.

Many thanks to Jackie Jackson who drew Dave Clark's winning ticket for December and to Dee Taylor who drew out January's winning ticket which was held by Frankie Lewis.



Congratulations to both winners and thank you again to both Jackie and Dee.

Thank you to everyone for your continued support and may I wish you all a very belated Happy New Year

If anyone would like a number for Light up St Luke's charity draw please contact me, I still have a few left.

Keep well

Deni Topliss, Mob 07754471120

Christmas Memories

Advent windows



Thank you to Nicky for organising the windows and to those home owners who participated.

And reindeers



We had another successful visit by Santa and his beautiful white reindeers on The Green .

Kislingbury Town & Charity Estates, your Community Charity, was proud to be a part sponsor this year. Many thanks to Miriam Harris for organising this wonderful community event each Christmas, which is growing in popularity year on year.

Roger Wilson



KISLINGBURY COMMUNITY GROUP

Organisers of the Christmas Market in the Village Hall on November 25th, Kislingbury Community Group, would like to thank everyone who came along to support us and participated in a very successful event. All proceeds from the day will be



distributed to organisations and individuals in need throughout the village.

The Chimpanzee was won by Cat Swingle who named it Elvis, and raffle prize winners were Dennis, TJ, Kim, Val, Pippa, Susan, Ken, Janet and Sarah.





Fundraising **FASHION SHOW** & SHOPPING EVENT

YOUR FAVOURITE BRANDS AT UP TO 75% OFF

DOROTHY PERKINS WHITE STUFF RIVER ISLAND NEXT
EVANS NEW LOOK MISS SELFRIDGE TOPSHOP WALLIS
URBAN OUTFITTERS WAREHOUSE MONSOON & MORE!

PLUS FRENCH + ITALIAN DESIGNER WEAR

**SIZES
6 TO 30**

BUGBROOKE AND DISTRICT FLOWER SOCIETY

Friday 15th March

7.30pm start

At The Nether Heyford Village Hall

The Green, NN7 3LE

Tickets £7.00 includes a glass of wine

For tickets call Simone 07713 584031

Everyone welcome

SOS Charity
Fashion Shows

DEBIT & CREDIT CARDS ACCEPTED

CHARITYFASHION SHOWS.CO.UK

Bugbrooke and District Flower Society

Our AGM held in January was well attended. The existing Committee members agreed to stay in post for the coming year. It was agreed that our subscriptions would be increased to £25.00 but the visitors' entrance fee would remain at £5.00. The evening concluded with a buffet and wine.

We are celebrating our 50th anniversary this year and have a very varied programme arranged, and we look forward to another year of "Friendship and Flowers".

On February 26th Andrew Lloyd will entertain us with a demonstration entitled, "At the Turn of the Year", and on March 25th we will welcome Elaine Stoner, her title being, "Flowers in Vacation". A Spring Workshop is in the planning, non members are always welcome to attend these if there is availability.

If there is enough interest, an outing to the Malvern Spring Show in May is planned and in August an outing is booked to "Flora Media", a garden in Nottinghamshire, and this will include lunch. The cost of this will be £55.00 inc. Non members are welcome to join us on these.

We are holding a Fashion Show on Friday March 15th and more details are on the opposite page. These shows are becoming very popular in the area and we are looking forward to an enjoyable evening. Tickets are £7.00 including a glass of wine.

We meet on the fourth Monday of each month, except Bank Holidays, at 7.30pm in Nether Heyford Village Hall. You can be assured of a very warm warm welcome.

For more details about our Meeting, Workshops and Outings please contact:

Dianne on 01604 830063 or by email d.mg2008@hotmail.co.uk

The Village Defibrillator based at The Sun



Instructions:-

- Call 999
- They will give you the key code
- Go to The Sun
- Enter key code and open case
- Take defibrillator back to the patient in cardiac arrest
- Open defibrillator
- Follow voice instructions from defibrillator and administer as advised
- Administer CPR as advised by 999 operative
- Return defibrillator to The Sun and place in the cabinet

Kislingbury Amblers



We are a group of like minded individuals who meet usually on the first and third Wednesday of each month to have a walk of about 5 miles in the local area and then a pub lunch.

If you would like more information or to join the group
Please call John on 07977938311 - ALL ARE WELCOME

1st December Walk - After parking on the Bedford Road in the village of Little Houghton we walked past the Church of St Mary the Virgin. We noticed that diagonally opposite at the crossroads was the old village stocks and whipping post. Following a quick survey of the walkers it was decided, somewhat surprisingly, that nobody had been caught of any misdemeanors that merited a session in the aforesaid weapon of punishment.

Turning left at the church we proceeded down Meadow Lane/Station Road, our approach being heralded by a magnificent Burmese Mountain Dog. At the edge of the village we turned left across a field, with magnificent views of the valley, across the lock turning left to walk along the river heading towards the Northampton Washlands. Walking around the lake, which was teeming with wetland birds, a couple of eagle eyed bird watchers estimated there were approaching one hundred swans on the lake. We walked around the lake before joining for a short distance the old Northampton - Wellingborough Railway Line. We turned left climbing the hill towards our cars in Little Houghton. At the top of the hill we turned to view the valley below, for some this was not the view they expected!

We retired to The White Hart in Great Houghton for a hearty lunch. Our grateful thanks to our beloved leader who yet again did a magnificent job in leading the walk from the rear.

Christmas Walk - After meeting at Northampton Golf Club, Harlestone, a group of 12 amblers walked across parkland passing Harlestone Institute (the building now used as a Village Hall) towards Upper Harlestone. Crossing a stream we turned back into parkland on a hard path to a road leading to the A238. Crossing this road we entered a field en route into the Firs, we zigzagged on several paths eventually emerging close to the Northampton to Rugby railway track. After crossing a very boggy area we emerged on to a hard field track which we followed back to the village.

It was interesting to find a water pump by the track close to a group of cottages, probably the only source of water in previous times. Re-crossing the A428 by the Fox and Hounds we followed a cul-de-sac to a path through undulating parkland, heading towards the Church, we came across a well, again probably the water supply for nearby houses. Re-crossing the stream, now fed by a waterfall at the head of the golf course lake, we followed the path alongside the churchyard heading back to the car park.

The whole group now swelled to 29 people for an excellent Christmas Lunch served in the Golf Club.

1st January Walk - A group of 11 walkers met at The Wharf Pub, Bugbrooke, for a 5 mile walk of canal and field. Leaving The Wharf we crossed the canal via the Litchborough Road Bridge and joined the tow path heading south. The frosty weather had left a thin coating of ice on the water but it had dried the muddy towpath making it easier for walking. We passed a number of occupied boats with smoke curling from their chimneys and two pushing their way through the ice. We continued to follow the canal for nearly 2 miles to Banbury Lane and en route in the fields saw a very life like bird, we guessed it was a buzzard before realizing it only flew in one small area and was a bird scare kite.



At Banbury Lane we stopped for our break by a milepost plaque dedicated to the leader's Grandfather who had lived in the canal house, built into the bridge, for 40 years working as Lengthsman on the stretch of canal from Braunston to Fenny Stratford.

Leaving the canal the group headed towards Rothersthorpe before crossing a small footbridge into the fields. Crossing 4 fields, surprisingly not too muddy, we came to Wards Lodge (farm buildings owned by the Adams' family) noticing, despite their age, how well preserved they are. From here we followed a hard track before again taking to the fields (now much wetter) towards Bugbrooke.

Cont. on page 22

100% NO SALE, NO FEE

- No Upfront Marketing Fee
- No Withdrawal Fee
- Local and Experienced
- Free Energy Performance Certificate
- Free Premium Listing
- Free 360° Virtual Tour



Check out our reviews on Facebook

 Chris Gibson
- Horts Property Consultant

 **arla** naea
propertymark



PERSONAL • PROFESSIONAL • PROACTIVE

PRIDE & JOY AUTOS

Body and Paint Refinishing Specialists

Car / Van / Bike

Dents / Scuffs / Scratches / Alloy Wheels

Smart Repair / Crash Repair / Custom Re-Spray / Restoration

Aluminium / Steel / Plastic / Glass Fibre / Carbon Fibre

PLEASE CALL OR EMAIL FOR A FREE QUOTE

07483 893339

prideandjoyautos@gmail.com

Watling Street, Paulerspury, Towcester, NN12 6LQ

**FREE COLLECTION /
DELIVERY IN KISLINGBURY
15 Years Experience*



Kislingbury Amblers cont. from page 20

We crossed the Playing Fields noting the hard basketball or netball court and the smart new Rugby Club building as we entered the village at the end of Pilgrims Lane.

After walking down the lane we crossed Gayton Road entering a farmyard, then passed the smart new Cricket Pavilion. The group continued through tunnels under the canal and railway before emerging onto Cornhill where we turned back under the railway to the Wharf for lunch.

2nd January Walk - This walk followed parts of both the Nene Way and Midshires Way, from Kislingbury to Nether Heyford, then to Bugbrooke and back to Kislingbury. It was about 6 miles, across mostly flat grassed and ploughed fields, so was somewhat muddy at times.

The group of ten set off from The Red Lion, Kislingbury, in lovely sunshine. We walked across the fields and under the motorway to Bugbrooke Mill. A keen eyed member of the group spotted an owl flying around the trucks and machinery in the Mill grounds so we stopped to watch the beautiful snowy white bird.

The Nene Way then follows the river for a while before diverging to enter the edges of the village of Nether Heyford. Turning left as we entered the first housing estate in Nether Heyford, we walked back along the main road before picking up the Midshires Way which led us on to Bugbrooke. There were some lovely views across Bugbrooke and beyond as we reached the top of a small hill en route.

Entering the village, we passed a memorial plaque to Sue Pace, who some of the group remembered as a local nurse. We walked through the village towards Kislingbury until we reached a footpath next to the BT building. This is where the footpaths stop being signposted, and there were different views in the group about the way back. Fortunately our leader was closely following a map so we found our way back effortlessly.

We then had a delicious meal, good beer and excellent service from the staff at the Red Lion who are offering a very good value Walkers' Menu, which can be found on their Facebook page.

Cakes for all Occasions

*Wedding Cakes &
Celebration Cakes made to order
Small Buffets &
Afternoon Teas catered for*



Sarah Mayo

HND MRIPHH

Hollybank, 5 The Orchard, Kislingbury
Northamptonshire NN7 4BG

01604 830679

Mobile number: 07711 927742

Email: enquiries@sarah-cakesforalloccasions.co.uk
www.sarah-cakesforalloccasions.co.uk

ACUPUNCTURE



Julie Neal, MBACc

**Acupuncture treats a wide
range of problems including
pain, insomnia, stress
and anxiety**

**I have a particular interest
in fertility and IVF**

**Call to see if acupuncture
could help you.**

Home visits also available

Tel: 831199 or 07957 324586

E-mail: julie@nice-needles.co.uk

Ironstone & Limestone Supplies

Our sawn on bed ironstone and natural limestone are carefully sourced to ensure they meet the highest quality standards supplied in 6 square metre packs.

Achieve a beautiful and durable finish with our premium quality stone.

Call AP Supplies on

07411 326272 or 07724 668569



John Masters

Painting & Decorating

Est. 1980

40 Mill Lane

Kislingbury

Northampton

NN7 4BD

016040830632

07718283765

jmasters_decorating@hotmail.co.uk

Rotary

Club of Northampton Becket



Present
A Jazz Night with
The Fenny Stompers



**At Kislingbury Village Hall, Ashby Ct., Kislingbury,
Northampton. NN 4JE
SATURDAY, 16TH MARCH 2024
7.00 for 7.30pm**

Tickets £25

To include:

- A 2 course hot meal and
- A £10 donation to our charitable project to build 3 classrooms in a rural primary school in Chitipi Malawi

For more information visit
www.rotarybecket.org.uk

or contact John Saynor
37 The Green, Kislingbury
M: 07966456420
E: netsaynor@icloud.com

Rotary Club of Northampton Becket Trust Fund
Charity No. 1027352

M. PAYNE & SONS



EST. 2005



LOCAL VILLAGE MAN

BUGBROOKE AND KISLINGBURY

MEL PAYNE
TEL: 01604 833649
MOBILE: 07761742997
E-MAIL:
MELPAYNE@BTINTERNET.COM

GARDEN CARE

FULLY INSURED

LAWNS CUT



TREE WORK



FENCING/DECKING



GROUND WORK/PATIOS



GENERAL TIDY UP



SATURN KITCHENS

FREE KITCHEN DESIGN

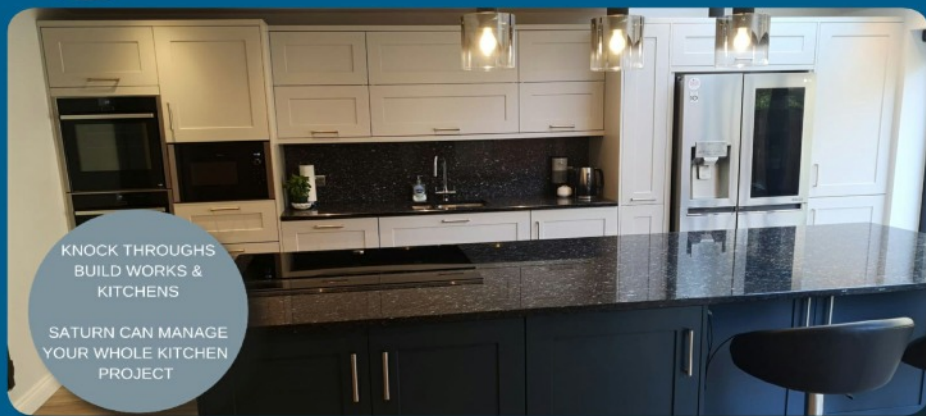

KNOCK THROUGHS
BUILD WORKS &
KITCHENS

SATURN CAN MANAGE
YOUR WHOLE KITCHEN
PROJECT

EXTENSIONS | KNOCK THROUGHS | GARAGE CONVERSIONS | BI FOLD DOORS



Saturn Interiors | 15 Ryehill Court, Lodge Farm Ind Estate, NN5 7EU
T: 01604 582835 WWW.SATURNINTERIORS.CO.UK

Recycling week:



Recycling



Garden waste



Food recycling

General waste week:



General waste



Food recycling

Batteries and small electrical items:

Please place your old small electrical items and batteries in a bag **on top of** your general waste or recycling bin on your usual collection day.

December 2023

M	T	W	T	F
27	28	29	30	1
4	5	6	7	8
11	12	13	14	15
18	19	20	21	22
25	26	27	28	29

January 2024

M	T	W	T	F
1	2	3	4	5
8	9	10	11	12
15	16	17	18	19
22	23	24	25	26
29	30	31	1	2

February 2024

M	T	W	T	F
29	30	31	1	2
5	6	7	8	9
12	13	14	15	16
19	20	21	22	23
26	27	28	29	1

* Tuesday collection changed to Saturday, 23 December

March 2024

M	T	W	T	F
26	27	28	29	1
4	5	6	7	8
11	12	13	14	15
18	19	20	21	22
25	26	27	28	29

April 2024

M	T	W	T	F
1	2	3	4	5
8	9	10	11	12
15	16	17	18	19
22	23	24	25	26
29	30	1	2	3

May 2024

M	T	W	T	F
29	30	1	2	3
6	7	8	9	10
13	14	15	16	17
20	21	22	23	24
27	28	29	30	31

June 2024

M	T	W	T	F
3	4	5	6	7
10	11	12	13	14
17	18	19	20	21
24	25	26	27	28

July 2024

M	T	W	T	F
1	2	3	4	5
8	9	10	11	12
15	16	17	18	19
22	23	24	25	26
29	30	31	1	2

August 2024

M	T	W	T	F
29	30	31	1	2
5	6	7	8	9
12	13	14	15	16
19	20	21	22	23
26	27	28	29	30

September 2024

M	T	W	T	F
2	3	4	5	6
9	10	11	12	13
16	17	18	19	20
23	24	25	26	27
30	1	2	3	4

October 2024

M	T	W	T	F
30	1	2	3	4
7	8	9	10	11
14	15	16	17	18
21	22	23	24	25
28	29	30	31	1

November 2024

M	T	W	T	F
28	29	30	31	1
4	5	6	7	8
11	12	13	14	15
18	19	20	21	22
25	26	27	28	29

**2024
Waste
Collection
Dates**



Please ensure your bins are out kerbside by 6:30am on your collection day.



Aches and Pains?! Losing strength or Mobility?

Build confidence and longevity in the presence of our incredible therapists.

'MOVE' Class

Every Monday
Bugbrooke Community
Centre

12pm until 1pm

£8 per session



CALL 01604 935678 OR
VISIT WWW.MOVE4PHYSIO.COM TO BOOK



Goldmasters IT & Digital Media

 **Hardware Solutions:** Repairs, equipment setup, speed improvement, virus & malware removal.

 **Data Security & Transition:** Safe disposal, backup advice & data transfer.

 **Personalised Support:** Coaching for getting the best out of your system such as file sorting.

 **Digital Enhancement:** Web design & social media management.

 **Kislingbury Based IT Expert:** Local solutions for all your IT & digital media needs.

No fix, no fee! Terms apply, see GoldmastersITDM.co.uk/Terms for details.

Just Call Jack Gold (BA Hons) on 07481 338363 or 01604 831882

 Contact@GoldmastersITDM.co.uk

 GoldmastersITDM.co.uk

KEEP THIS BY YOUR COMPUTER - YOU MIGHT NEED US!

DO YOU HAVE AN ELDERLY RELATIVE FACING HARDSHIP?

Your community charity, Kislingbury Town and Charity Estates, has provided financial or other assistance to elderly village residents in need for over 600 years.

We know that some Senior Citizens in the village are currently facing hardship, but it is often not in their nature to ask for help. If you have an elderly relative, resident in the village, who is suffering hardship - particularly as a result of ill health - we might be able to help.

How can you help?

You tell us about the hardship, in strictest confidence, and we will consider how we can help your relative.

Recent examples include a grant towards the Village Food Bank scheme; contribution towards a stair lift and tracking device for an elderly resident; and support to cover a resident's exceptional medical expenses. Equally, we might make a one-off financial grant to help address a hardship.

What would I need to do?

Please contact our Clerk **Roger Wilson** on **(01604) 831786** for a strictly confidential discussion – the Trustees can meet at short notice to consider requests.

Equally, if you are looking for funding towards facilities in the village which will promote community participation in sports or recreation, please give Roger a call.

Follow the village on Facebook -



@Kislingbury Village Info

[View Kislingbury News On-Line](#)

Kislingbury News, including back issues, can be viewed on-line.

Go to www.kislingburyonline.co.uk

and click on the “Kislingbury News” tab.

It will also soon be available on the new Parish Council Website.

Go to www.kislingburypc.org.uk

and click on the “Kislingbury News” tab.



Choose Quinton House...

At Quinton House School we deliver an innovative learning experience both within and outside of the classroom that is tailored to suit the needs of your individual child. Quinton offers a 21st century curriculum based on traditional values.

Book a visit today and discover our exceptional school where dreams are realised. Call Jo Sainsbury, Admissions Manager on 01604 684828.



www.quintonhouseschool.co.uk  

A co-educational independent day school for girls and boys aged 3-18 years.

THE PARISH CHURCH OF ST LUKE

Services for February and March 2024

Sunday 4th February	11.00am	Morning Worship
Sunday 11th February	11.00am	Holy Communion Revd Nic Edwards
Wednesday 14th February	7.00pm	Imposition of Ashes for Ash Wednesday (venue to be announced)
Sunday 18th February	11.00am	Morning Worship
Sunday 25th February	11.00am	Morning Worship
Sunday 3rd March	11.00am	Morning Worship
Sunday 10th March	11.00am	Family Service for Mothering Sunday - Revd Nic Edwards
Sunday 17th March	11.00am	Morning Worship
Sunday 24th March	11.00am	Holy Communion for Palm Sunday
Thursday 28th March	7.00pm	Communion Service for Maundy Service
Sunday 31st March	11.00am	Family Communion

Kislingbury & Upton Community Church (KUCC) Mill Lane, Kislingbury, NN7 4BD

Kislingbury & Upton Community Church (KUCC) aims to be a Church for all ages and stages.

Tuesday Prayer and Praise Service in Kislingbury, between 10am and 11am
www.KUCC.co.uk Email: info@kucc.co.uk T: 07432 881576

St Patrick's Catholic Church

28 Peveril Road, Duston

Father Benny Joseph MSFS, Email: stpatrickduston@gmail.com

Mass Times	Sunday	9.30am	Tuesday	9.30am
	Friday	9.30am	Holy days	9.30am

For more information visit: www.stpatrickduston.org.uk

Real Cask Ales
Guinness Accredited



Opening Hours:

Monday to Friday: 5pm – 11pm
Saturday: 9am – 11pm
Sunday: 11am – 10.30pm



Beer Garden



Food Served:

Tuesday to Saturday:
6pm – 9pm
Saturday, Breakfast served 9am - 11am
Sunday: Midday – 3pm

Food offers

Tuesday - Pie and a pint £12 , **Wednesday** - Curry and a pint £12

Thursday - 2 for 1 pizzas, 6pm - 9pm, on selected pizzas

Thursday - Saturday - main menu is served 6pm - 9pm

Sunday lunch - Midday - 3pm, £15 for main course and dessert

See www.thesuninnkislingbury.co.uk for current menus

Coming Up

February-

2nd - Six Nations start, showing all games on the big screen.

Special promotions on all game days! 10% off a pint of Guinness and Prosecco, and a special offer on Guinness or a glass of Prosecco with a bowl of nachos and chilli for £10!

13th - Shrove Tuesday, pancake day!

14th - Valentine's Curry Night with special dessert and champagne offer!
Guest guitarist.

20th - Monthly Open Mic Night

25th - Monthly Pub Quiz Night, 7.30pm - 11pm, cash prizes to be won!
£1 entry fee per person

March-

10th - Mothering Sunday Lunch

16th - Traditional Irish Breakfast for St. Patrick's weekend

17th - Traditional Irish Stew for St. Patrick's weekend

20th - Monthly Open Mic Night

24th - Psychic Night with Penny and Pete

25th - Monthly Pub Quiz Night, 7.30pm- 11pm, cash prizes to be won!
£1 entry fee per person

29th - 31st - Sausage and Cider Festival

30th - Live Music Outside



@thesuninnkislingbury

Tel No: 01604 833571